

MONTAGUE COUNTY
APPLICATION FOR A PERMIT AND RIGHT-OF-WAY

DATE: May 5, 2022

NAME: Atmos Energy

ADDRESS: 8620 Bridge Street North Richland Hills, Texas 76180

CONTACT PERSON: Terry Gilpin TELEPHONE NO. 817-715-4242

ROAD NAME: Haney Road COMMISSIONER PCT. 1 2 3 4

GPS Coordinates: Latitude _____ Longitude _____
(GPS Coordinates for Road Crossings)

_____ TEMPORARY _____ X PERMANENT _____ X PLAT ATTACHED

This document is an application for a permit and right-of-way.

Please give a descriptive explanation of the work to be done. Road Boring

This permit request is to bore under Haney Road for the purpose of installing a 6" gas pipeline.

If your application for the permit and right-of-way is approved by the Montague County Commissioners Court and an Order to grant the permit and right-of-way for such pipeline or utility lines should be granted, the following is understood:

1. That such pipeline or utility lines shall be so buried, cased at 3 feet below bar ditch or uncased at 6 feet below bar ditch, covered, constructed, and maintained as not to interfere with the use and occupancy of such roads by public.
2. That any adjustments of said pipeline or utility lines required for any State Farm to Market Road or any other improved road would be at 100 per cent cost to the applicant.
3. That all the rights, privileges and right-of-ways will be vested in said Applicant and its successors and assigns, without further grant or procedure.
4. Fees may or may not apply. If fees apply, fees need to accompany the application.
5. Notice of all applications will be sent to the Upper Trinity Groundwater Conservation District.
6. Utility lines shall be so buried at least 36 (thirty-six) inches in order to be able to maintain roads and ditches.

Source of the water:

Full Name and Address of Property Owner:

Well Site Physical Address: _____ UTGCD

ID#: _____

Type of Water Used:

Surface Water	_____	Percentage
Ground Water	_____	Percentage
Both	_____	Percentage

GPS Coordinates: Latitude _____ Longitude _____

Meter Serial Number: _____

Beginning Meter Reading (as displayed on meter): _____

Ending Meter Reading (as displayed on meter): _____

Location of the use of the water: _____ County: _____

Will any of this water be transported for use outside of the district (Montague, Parker, Wise, and Hood Counties)? Yes No

If yes, explain how the water was measured and include amount transported. _____

AFFIRMATION

I HEREBY SWEAR OR AFFIRM THAT THE INFORMATION INCLUDED IN THIS REPORT IS TRUE AND CORRECT TO THE BEST OF MY KNOWLEDGE.

DATE 5/24/22 _____

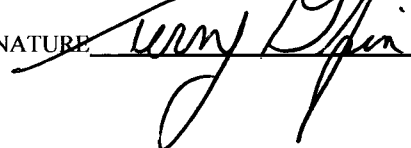
SIGNATURE  _____

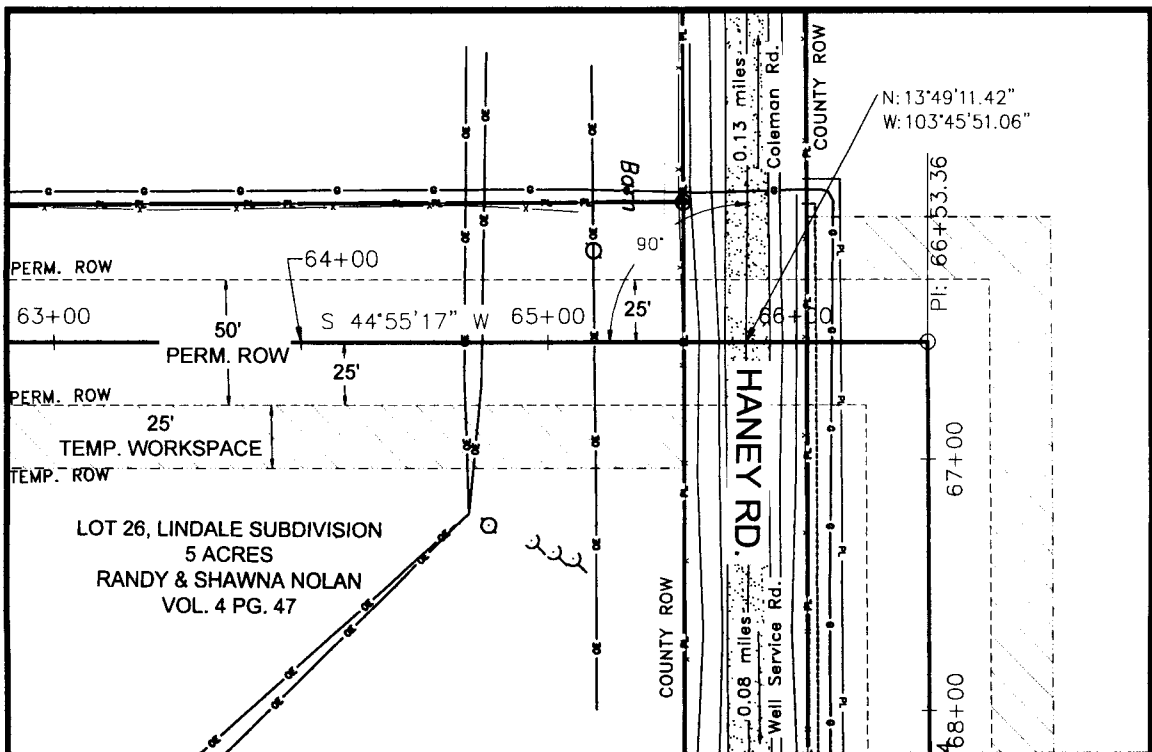

- PL — PROPERTY LINE
- PROPOSED PIPELINE
- EXISTING ROADWAY
- WIRE FENCE
- OVERHEAD ELECTRIC
- PIPELINE
- WATER LINE
- SIGN
- POWER POLE

- 64+00 BEGIN BORE
- 64+66 Overhead Elec.
- 64+73 Overhead Elec.
- 55+19 Overhead Elec.
- 64+56 Wire Fence
- 65+61 Top Slope
- 65+69 Flowline
- 65+71 Edge Pavement
- 65+80 Centerline Road
- 65+90 Edge Pavement
- 65+95 Flowline
- 66+01 Top Slope
- 66+04 Wire Fence
- 66+15 Exist. Pipeline

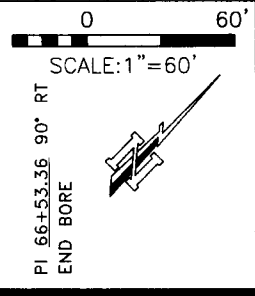

CARRIER PIPE:
6.625" X 0.28" WT X52 W/ FBE & ARO

CL PROPOSED PROFILE

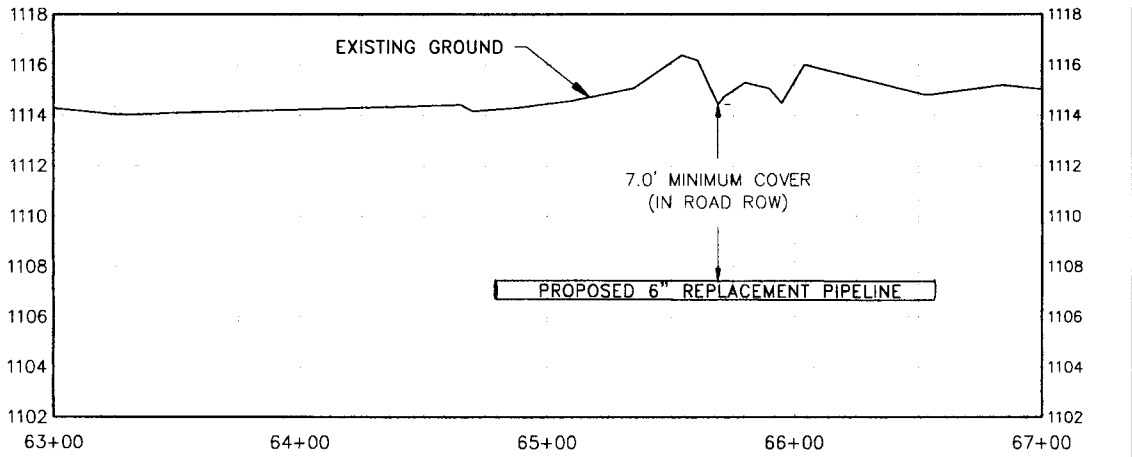

VERTICAL SCALE: 1"=6'

NOTES
1. ALL BEARINGS SHOWN HEREON ARE BASED UPON THE TEXAS STATE PLANE COORDINATE SYSTEM, NAD 83, NORTH CENTRAL ZONE (4202) AS DERIVED FROM GPS OBSERVATION.

KSA
140 E. Tyler St., Suite 600 Longview, Texas 75601
T. 903-236-7700 F. 903-236-7779
www.ksaeng.com
TBPLS FIRM REG. NO. 1011500
TBPE FIRM REG. NO. F-1356



HANEY RD CROSSING		SHT 10F1
EXHIBIT "A" ATMOS ENERGY PROPOSED PERMIT PLAT CROSSING HANEY RD MONTAGUE COUNTY, TEXAS		
DRAWN BY: DBC	DATE: 4/26/22	
SCALE: SCALE: 1"=60'	DWG. NO. ROADXING	